# С днём рождения
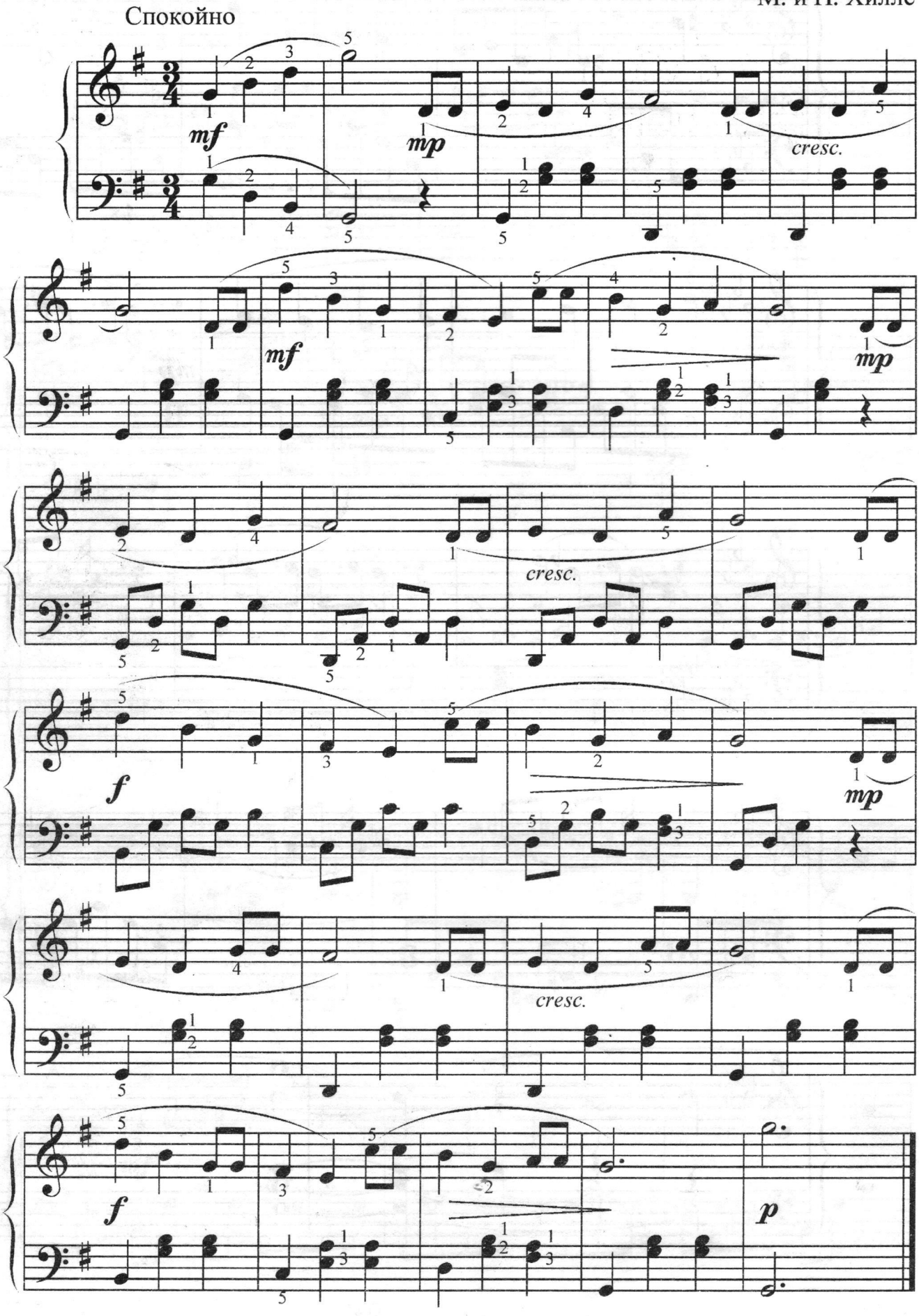
М. и П. Хиллс